Stand: 10.01.2024 / SB

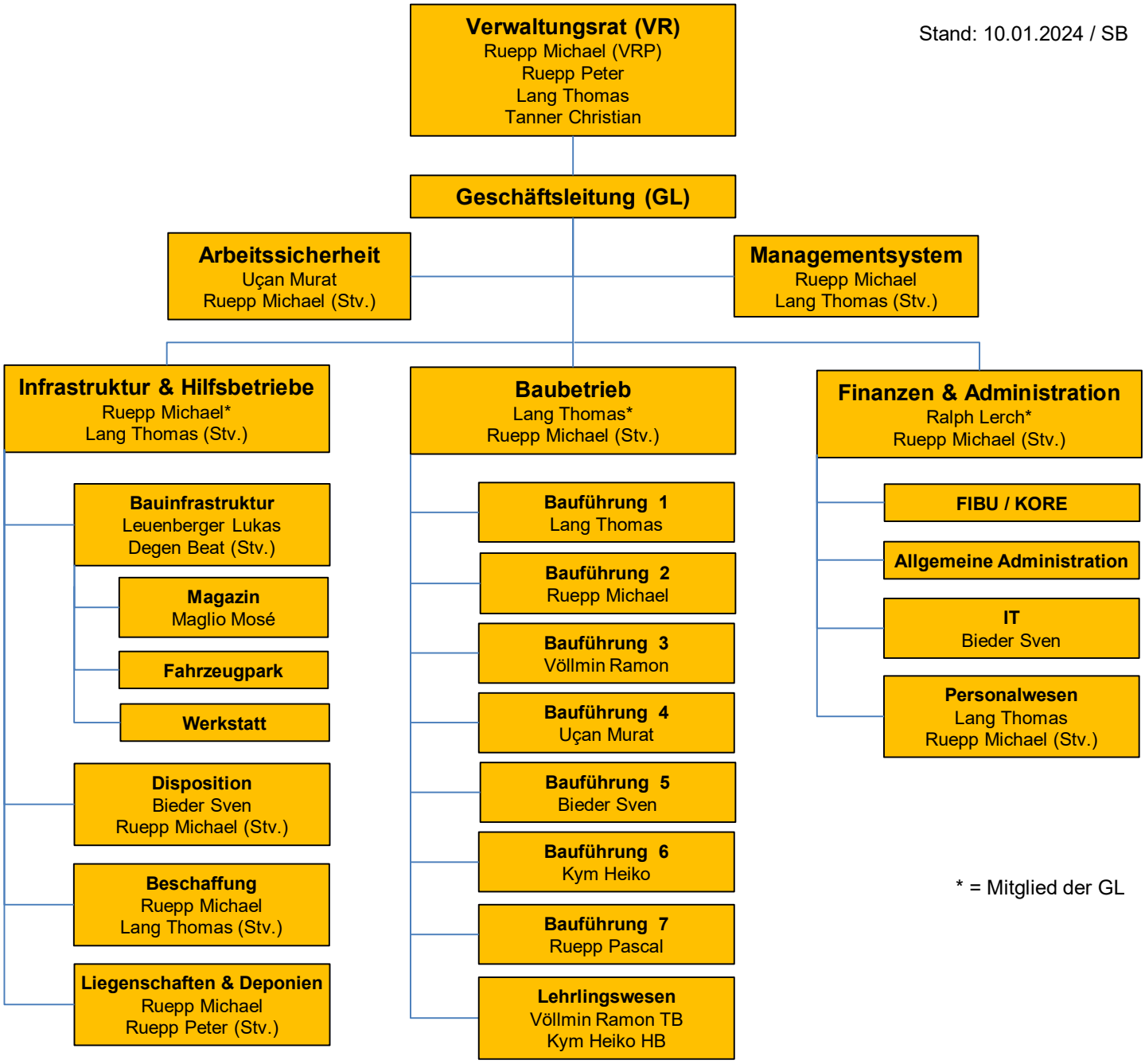

* = Mitglied der GL